

**PERMIT**

**CITY OF NAPOLEON, OHIO — DEPT. OF BUILDING & ZONING**

**255 W. Riverview Avenue, Napoleon, Ohio 43545 (419) 592-4010**

Permit No. 122 Date Sept. 3, 1980  
 Job Location 60 Capri Valuation \$ 36,000  
 Owner Beck's Construction Address 11-622, Rd. M, Rt. 3, Napoleon  
 Contractor Beck's Construction Name Beck's Construction Telephone No. 592-8307  
 Address 11-622, Rd. M, Rt. 3, Napoleon, Ohio  
 Electric Contractor \_\_\_\_\_  
 Plumbing Contractor \_\_\_\_\_  
 Mechanical Contractor \_\_\_\_\_

**This permit is issued for work described in the plans, specifications, and/or application submitted, as approved by the Building Commissioner of the City of Napoleon, Ohio. Work shall conform to all pertinent construction and land use Codes and Ordinances.**

**Work Information:**

Residential  No. dwelling units Commercial \_\_\_\_\_ Industrial \_\_\_\_\_  
 New Construction  Addition \_\_\_\_\_ Remodel \_\_\_\_\_  
 Brief Description of Work New ranch

ISSUED BY *Richard E. Hagman* Building Official DEPT. OF BUILDING & ZONING

**SEP 3 1980**

**CITY OF NAPOLEON**

**It is the owners or contractors responsibility to call the Building Department for the following (x) inspections:**

- Footing excavation prior to placing concrete.
- Footing drains and foundation prior to backfill.
- Prepared sub-grade prior to placing concrete floor slab.
- Sanitary sewer
- Rough-in electrical, plumbing and service framing prior to installing wall board.
- Final electrical, plumbing and heating.
- Final building inspection, prior to occupancy.

**PERMIT & FEES**

Building Permit	\$ 63.00
Electrical Permit	\$ 22.00
Plumbing Permit	\$ 11.00
Mechanical Permit	\$ 6.00
Demolition Permit	\$ _____
Zoning Permit	\$ _____
Sign Permit	\$ _____
Water Tap	\$ 300.00
Sewer Tap	\$ 60.00
Temp. Elec.	\$ 10.00
Other	\$ _____
<b>TOTAL FEES</b>	<b>\$ 472.00</b>
<b>LESS FEES PAID</b>	<b>\$ -0-</b>
<b>BALANCE DUE</b>	<b>\$ 472.00</b>

**Permit is not valid until all fees are paid in full, and shall be void if work is not started within six months of date above.**

101

CITY OF WASHINGTON  
STEP 3 1990  
PAID

OFFICE OF THE CITY CLERK  
CITY OF WASHINGTON

OFFICE OF THE CITY CLERK  
CITY OF WASHINGTON

# PERMIT

CITY OF NAPOLEON, OHIO — DEPT. OF BUILDING & ZONING  
255 W. Riverview Avenue, Napoleon, Ohio 43545 (419) 592-4010

122  
Permit No. \_\_\_\_\_ Date Sept. 3, 1980  
Job Location 60 Capri Valuation \$ 36,000  
Owner Beck's Construction Address 11-622, Rd. M, Rt. 3, Napoleon  
Contractor Beck's Construction Telephone No. 592-8307  
Address 11-622, Rd. M, Rt. 3, Napoleon, Ohio  
Electric Contractor \_\_\_\_\_  
Plumbing Contractor \_\_\_\_\_  
Mechanical Contractor \_\_\_\_\_

This permit is issued for work described in the plans, specifications, and/or application submitted, as approved by the Building Commissioner of the City of Napoleon, Ohio. Work shall conform to all pertinent construction and land use Codes and Ordinances.

### Work Information:

Residential X Commercial \_\_\_\_\_ Industrial \_\_\_\_\_  
No. dwelling units \_\_\_\_\_  
New Construction X Addition \_\_\_\_\_ Remodel \_\_\_\_\_  
Brief Description of Work New ranch

ISSUED BY \_\_\_\_\_ DEPT. OF BUILDING & ZONING

PAID

SEP 3 1980

CITY OF NAPOLEON

It is the owners or contractors responsibility to call the Building Department for the following (X) inspections:

- Footing excavation prior to placing concrete.
- Footing drains and foundation prior to backfill.
- Prepared sub-grade prior to placing concrete floor slab.
- Sanitary sewer
- Rough-in electrical, plumbing and service framing prior to installing wall board.
- Final electrical, plumbing and heating.
- Final building inspection, prior to occupancy.

### PERMIT & FEES

Building Permit	\$ 63.00
Electrical Permit	\$ 22.00
Plumbing Permit	\$ 11.00
Mechanical Permit	\$ 6.00
Demolition Permit	\$ _____
Zoning Permit	\$ _____
Sign Permit	\$ _____
Water Tap	\$ 300.00
Sewer Tap	\$ 60.00
Temp. Elec.	\$ 10.00
Other _____	\$ _____
TOTAL FEES	\$ 472.00
LESS FEES PAID	\$ _____
BALANCE DUE	\$ 472.00

Permit is not valid until all fees are paid in full, and shall be void if work is not started within six months of date above.

# INSPECTION RECORD

UNDERGROUND		ROUGH-IN & FINAL			
Type	Date	By	Type	Date	By
<b>PLUMBING</b>	Sewer Connection		Drainage, W. & Vent	2/28	BW
	Building Sewer		Water Piping	2/28	BW
	Water Piping	2/28/85	Condensate Lines		
			Indirect Waste		
<b>ELECTRICAL</b>	Floor Ducts Raceways		Rough Wiring		
	Conduits & Cable		Conduits/Cable		
	Grounding & Bonding		Service Panel Switchboard		
			Subpanels		
			<input type="checkbox"/> Range <input type="checkbox"/> Dryer		
			Refrigerant Piping		
<b>MECHANICAL</b>	Ducts/Plenums		Ducts/Plenums		
			Ventilation <input type="checkbox"/> Supply		
			<input type="checkbox"/> Exhst.		
			Wall Construction		
<b>BUILDING</b>	Excavation		Crawl Space <input type="checkbox"/> Vent <input type="checkbox"/> Access		
	Footings & Reinforcing		Floor System(s)		
	Sub-soil Drain		Roof System		
	Foundation Walls		Fire Wall(s)		
	Floor Slab		Roof Cover Roof Drain		
			FINAL APPROVAL		
			BLDG. DEPT		
			Certificate of Occupancy Issued		
					#

1/8/82 RA

CITY OF NAPOLEON  
BUILDING INSPECTION DEPARTMENT  
APPLICATION FOR BUILDING PERMIT  
(please print or type)

The undersigned hereby makes application for construction, installation, or alteration work as herein specified, agreeing to do all such work in strict accordance with the City of Napoleon's adopted Building Codes.

Location of project 60 ~~Corpi~~ Capri Cost of project 36,000  
Owner's Name Beck's Const Address 11622-M  
Contractor Beck's Const Telephone No. 592-8307  
Address 11622 Rd M

Lot Information: (not required for siding job)

Lot No. 71 Subdivision Rivera Hgts  
Zoning District \_\_\_\_\_ Lot Size 70 ft. x 124 ft. Area \_\_\_\_\_ sq. ft.  
Setbacks: Front 25 Right Side 12 Left Side 12 Rear 61

Work Information:

Residential  Commercial \_\_\_\_\_ Industrial \_\_\_\_\_  
New Construction  Addition \_\_\_\_\_ Remodel \_\_\_\_\_  
Accessory Building \_\_\_\_\_ Siding \_\_\_\_\_  
(Specific Type)

Brief Description of Work: New Ranch

Size: Length 42 Width 26 No. of Stories \_\_\_\_\_  
Area: 1st Floor 1100 sq. ft. Basement \_\_\_\_\_ sq. ft.  
2nd Floor \_\_\_\_\_ sq. ft. Accessory Building \_\_\_\_\_ sq. ft.  
3rd Floor \_\_\_\_\_ sq. ft. Other \_\_\_\_\_ sq. ft.

Additional Information: \_\_\_\_\_

APPLICATION FOR PERMIT SHALL BE ACCOMPANIED BY TWO COMPLETE SETS OF PLANS INCLUDING: ELEVATIONS, FLOOR PLANS, CROSS SECTIONS AND PLOT PLAN. IF ADDITION OR REMODELING, SHOW ALL EXISTING STRUCTURES AND THEIR SIZE AND LOCATION. ALL PLANS SHALL BE DRAWN TO SCALE.

Date 8/27/80 Applicants Signature Robert L Beck

PERMIT NO. \_\_\_\_\_  
- 122  
PERMIT FEE \$ 63.00



CITY OF NAPOLEON  
BUILDING INSPECTION DEPARTMENT  
APPLICATION FOR ELECTRICAL PERMIT  
(please print or type)

17  
5  
22

The undersigned hereby makes application for installation or replacement of electrical equipment as herein specified, agreeing to do all such work in strict accordance with the City of Napoleon's adopted Electrical Codes.

Owner's Name \_\_\_\_\_ Address \_\_\_\_\_

Electrical Contractor \_\_\_\_\_ Telephone No. \_\_\_\_\_

Address \_\_\_\_\_

General Contractor \_\_\_\_\_ Telephone No. \_\_\_\_\_

Address \_\_\_\_\_

Location of Project \_\_\_\_\_ Cost of Project \_\_\_\_\_

Work Information:

Residential  Commercial \_\_\_\_\_ Industrial \_\_\_\_\_

No. Units \_\_\_\_\_  
New  Service Change \_\_\_\_\_ Rewiring \_\_\_\_\_ Additional Wiring \_\_\_\_\_

Brief Description of Work: New Ranch

Size of proposed service entrance 200A, Number of new circuits 17

Type of proposed service entrance \_\_\_\_\_ Underground \_\_\_\_\_ Overhead

Require Temporary Electric YES (Yes of No)

Total Floor Area - Commercial and Industrial only \_\_\_\_\_ sq. ft.

Additional Information: \_\_\_\_\_

\*GROUND FAULT CIRCUIT INTERRUPTER PROTECTION IS REQUIRED ON ALL 120-VOLT SINGLE PHASE, 15 and 20 AMP. CIRCUITS WHICH ARE PART OF A TEMPORARY ELECTRIC SERVICE: AND ALSO ON BATHROOM, OUTDOOR, AND GARAGE RECEPTACLES IN ALL DWELLING UNITS. Art. 210-8 N.E.C.

\*APPLICATION FOR PERMIT SHALL BE ACCOMPANIED BY TWO COMPLETE SETS OF PLANS INCLUDING: ELECTRICAL LAYOUT AND RISER DIAGRAM. (FOR COMMERCIAL AND INDUSTRIAL WORK ONLY).

Date 8/27/80 Applicant's Signature Robert J. Burk

PERMIT NO. 10  
PERMIT FEE \$ 200





CITY OF NAPOLEON  
 BUILDING INSPECTION DEPARTMENT  
 APPLICATION FOR PLUMBING PERMIT  
 (Please print or type)

3  
 8  
 11/2

The undersigned hereby makes application for the installation or replacement of plumbing work as herein specified, agreeing to do all such work in strict accordance with the City of Napoleon's adopted Plumbing Codes. (1, 2 and 3 family dwelling units only).

Owner's Name \_\_\_\_\_ Address \_\_\_\_\_

Plumbing Contractor \_\_\_\_\_ Telephone No. \_\_\_\_\_

Address \_\_\_\_\_

General Contractor \_\_\_\_\_ Telephone No. \_\_\_\_\_

Address \_\_\_\_\_

Location of Project \_\_\_\_\_ Cost of Project \_\_\_\_\_

Work Information:

No. of dwelling units \_\_\_\_\_ New  Replacement \_\_\_\_\_ Addition \_\_\_\_\_

Brief description of work: New

Is water tap required yes Size 1 Type of Pipe plastic

Is sewer tap required yes Size 4 Type of Pipe seal

Type of Water Distribution pipe 3/4 copper

Type of Drainage, Waste and Vent Pipe 4" plastic

Size of main building drain 4 Size of main vent pipe 4

Water closets 2 Bathtubs 1 1 1/2 Shower 1 2  
No. Trap Size No. Trap Size

Lavatories 2 1 1/4 Kitchen Sink 1 1 1/2 Disposal 1 1 1/2  
No. Trap Size No. Trap Size No. Trap Size

Dishwasher 1 1 1/4 Clothes Washer 1 1 1/2 Other \_\_\_\_\_  
No. Trap Size No. Trap Size No. Trap Size

PERMIT NO. 112  
 PERMIT FEE \$ 11.00

All installations are subject to plumbing tests and/or inspections.

Date 8/27/80 Applicant's Signature Robert L. Best



100 mva 7-28-76

# 122  
\$ 6<sup>00</sup>

CITY OF NAPOLEON  
BUILDING INSPECTION DEPARTMENT  
APPLICATION FOR HEATING PERMIT  
(PLEASE PRINT OR TYPE)

The undersigned hereby makes application for the installation, replacement or alteration of a heating system or device as herein specified, agreeing to do all such work in strict accordance with the City of Napoleon's adopted Mechanical Code for 1, 2 and 3 Family Buildings.

Owner's Name \_\_\_\_\_ Address \_\_\_\_\_

Contractor's Name \_\_\_\_\_ Address \_\_\_\_\_ Tel. \_\_\_\_\_

BUILDING INFORMATION:

Single Family \_\_\_\_\_ Double Family \_\_\_\_\_ Multiple \_\_\_\_\_ New Construction \_\_\_\_\_

Addition \_\_\_\_\_ Remodel \_\_\_\_\_ Replacement \_\_\_\_\_ No. of Stories \_\_\_\_\_

DESCRIPTION OF WORK

Heating System - Warm Air  Hot Water \_\_\_\_\_ Steam \_\_\_\_\_ Electric \_\_\_\_\_

Unit Heaters \_\_\_\_\_ Unit Gas Heaters  Other \_\_\_\_\_

Type - Gravity \_\_\_\_\_ Forced  Radiant \_\_\_\_\_

No. of Thermostatical Heating Zone \_\_\_\_\_

Hot Water - One Pipe \_\_\_\_\_ Two Pipe \_\_\_\_\_ Series Loop \_\_\_\_\_

Electric Heat - No. of Circuits \_\_\_\_\_ Other \_\_\_\_\_

Total Heat Loss of Area to be Heated 11 400 Btu.

Rated Capacity of Furnace/Boiler 103,000 Btu.

No. of Furnaces 1 No. of Hot Air Runs 8

No. of Hot Water Radiators \_\_\_\_\_ Type of Fuel gas

Heating Units Located: Crawl Space \_\_\_\_\_ Floor Level  Suspended \_\_\_\_\_

Roof or Exposed to Outside Air  Attic \_\_\_\_\_ Other \_\_\_\_\_

APPLICATION FOR PERMIT SHALL BE ACCOMPANIED BY TWO COMPLETE SETS OF PLANS INCLUDING: LOCATION OF FURNACE OR UNIT HEATERS AND SIZE AND LOCATION OF FEEDER DUCTS AND RETURN AIR DUCTS. ALL PLANS SHALL BE DRAWN TO SCALE.

ESTIMATED COST OF COMPLETED PROJECT: \_\_\_\_\_

DATE 8/27/80 APPLICANT'S SIGNATURE Robert D. Beal

OWNER-CONTRACTOR-AGENT



CITY OF NAPOLEON  
DEPARTMENT OF BUILDING & ZONING  
APPLICATION FOR  
CERTIFICATE OF OCCUPANCY

Address 600 CAPRI Date Aug 27-80

Zoning District Res "A"

I, Bob Beck owner hereby request that a Certificate of Occupancy be issued for the above address, more particularly described

as follows: ~~Now~~ ~~Acrop~~ LOT 21 RIVIERA  
HEIGHTS 2<sup>nd</sup> Add.

Building Area 1576.0 Occupancy Area \_\_\_\_\_

Prop. Parking Spaces 2 Exist. Parking Spaces \_\_\_\_\_

Reason for Request

New Residence  
\_\_\_\_\_ Change in use or type of business from \_\_\_\_\_ to \_\_\_\_\_

Signed Robert J Beck  
Date 8/27/80

Inspection Report: \_\_\_\_\_  
\_\_\_\_\_  
\_\_\_\_\_

Approved \_\_\_\_\_ CO# \_\_\_\_\_ Not Approved \_\_\_\_\_

Reasons for not being approved \_\_\_\_\_  
\_\_\_\_\_  
\_\_\_\_\_

Signed \_\_\_\_\_  
Date \_\_\_\_\_



# 6407 House

## WATTAGE SCHEDULES

### Residential Occupancies:

Porch, Vestibule, Hallway, Stairway, Attic, Closet  
Side and Ceiling  
Outside weatherproof receptacle

60  
~~300~~  
600 W  
80  
150 W  
300 W

Convenience (interior)  
Reception Hall, Upper Hall  
Side  
Ceiling  
Convenience

Sun Parlor, Solarium, Breezeway, Living Room, Library,  
Music Room, Den, Recreation Room, Family Room  
Side  
Ceiling  
Convenience

300 W

Clock, Picture, Mantel receptacle  
(5 ft. above floor min.)

Dining Room, Kitchen, Kitchenette, Pantry, Dinette,  
Breakfast Room

Side  
Ceiling  
Fan  
Sink  
Convenience Receptacles-Dining Room  
Convenience Receptacles-Refrigerator or Freezer  
Convenience Receptacles-Other

80  
150 WATT  
100  
200 WATT  
1800 WATT  
1200 WATT  
1200 WATT

Laundry Area in Basement, Utility or Laundry

Side  
Ceiling  
Convenience receptacles

Bedroom and Dressing Room

Side  
Ceiling  
Convenience receptacles

80  
150 W  
120 W

Bathroom Half Bath

Side-each lamp holder  
Ceiling  
Convenience receptacles  
With permanent electric heater:  
Convenience receptacle

50 W  
150 W  
300 W

Basements

Ceiling (per 200 square feet of floor area)  
Convenience receptacles

Garage

Ceiling (per car space)  
Convenience receptacles  
Exterior Flood Lights-each lamp holder  
Garage exterior side light  
Garage Door Opener\*

150  
600  
100  
200

8300





60 CAPRI

DRAWING FOR BUILDING PERMIT  
LOT 71, RIVIERA HTS. SUB'D, 2<sup>ND</sup> ADD.  
CITY OF NAPOLEAN, OHIO

FOR: BECK CONSTRUCTION CO.

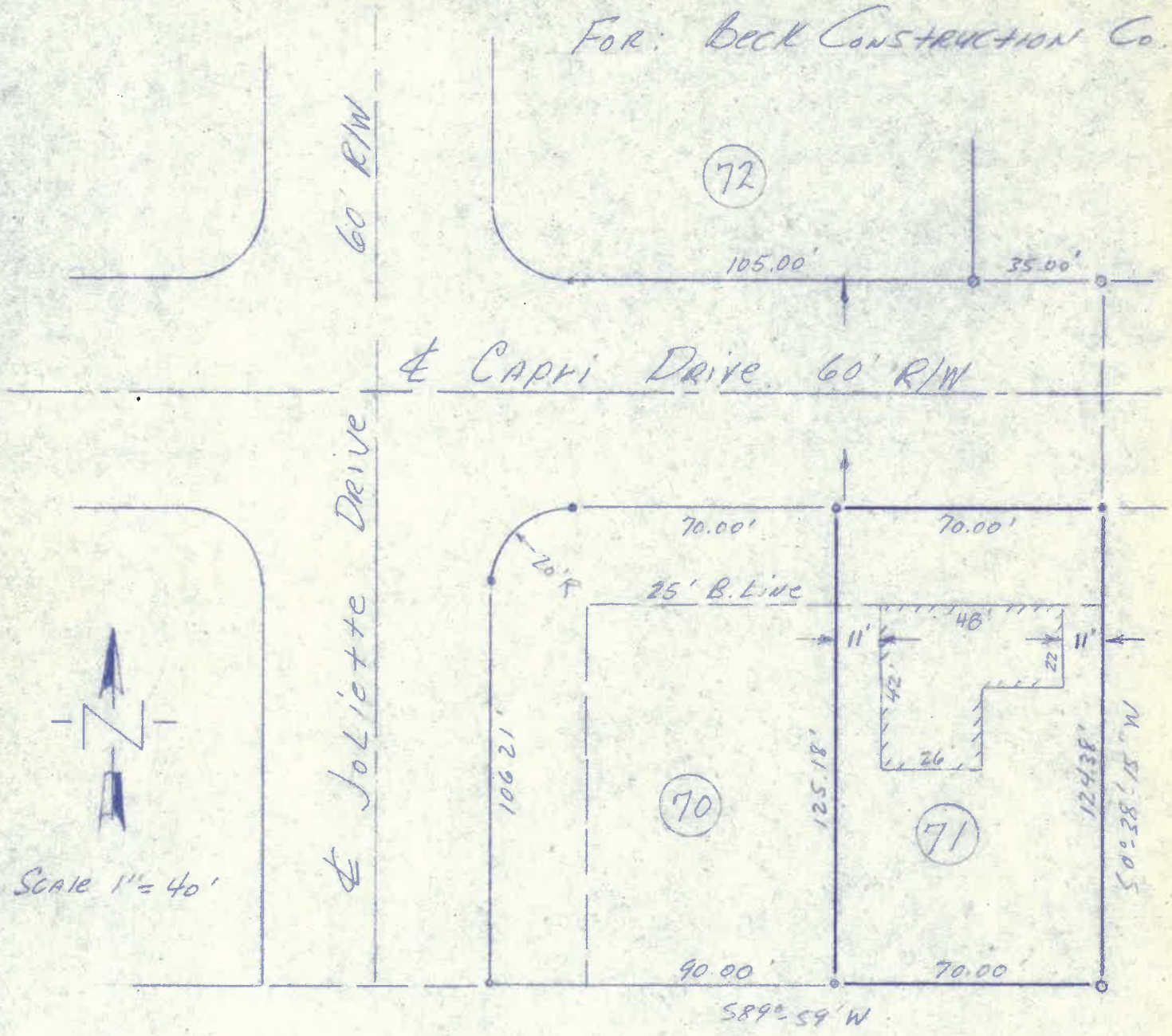

Prepared By. Paul Westhoven  
Reg. Surveyor  
Sept. 3, 1980



# APPLICATION FOR PERMIT TO TAP SEWER

(Print or Type)

Owner Beck's Const. NO. BS80-11  
Address 11-622 - Rd. M BLDG. PERMIT 122  
Contractor Beck's Const. PERMIT FEE \$ 600<sup>00</sup>  
Address 11-622 - Rd. M Tel. 592-8307 DATE PAID \_\_\_\_\_

for office use only

## LOCATION OF CONNECTION

Street and No. 600 CAPRI Sanitary  Storm \_\_\_\_\_  
Lot No. 71 Subdivision Riviera Hgts. 2nd Add. Size of Tap \_\_\_\_\_  
Size and Type of Sewer \_\_\_\_\_ ALL WORK MUST BE INSPECTED

I certify that the sewer will be used only as indicated and no other Drainage will be connected.

Date \_\_\_\_\_ Signature \_\_\_\_\_  
owner-builder-agent  
do not write below this line

## INSPECTION RECORD

Date Inspected \_\_\_\_\_ Size and Type of Sewer \_\_\_\_\_  
Location \_\_\_\_\_ Depth 7 ft Type of Test \_\_\_\_\_  
Inspected and Approved By: B.W. Inspector \_\_\_\_\_ Date \_\_\_\_\_  
Additional Information \_\_\_\_\_

Send copy to: \_\_\_\_\_

## SKETCH OF INSTALLATION

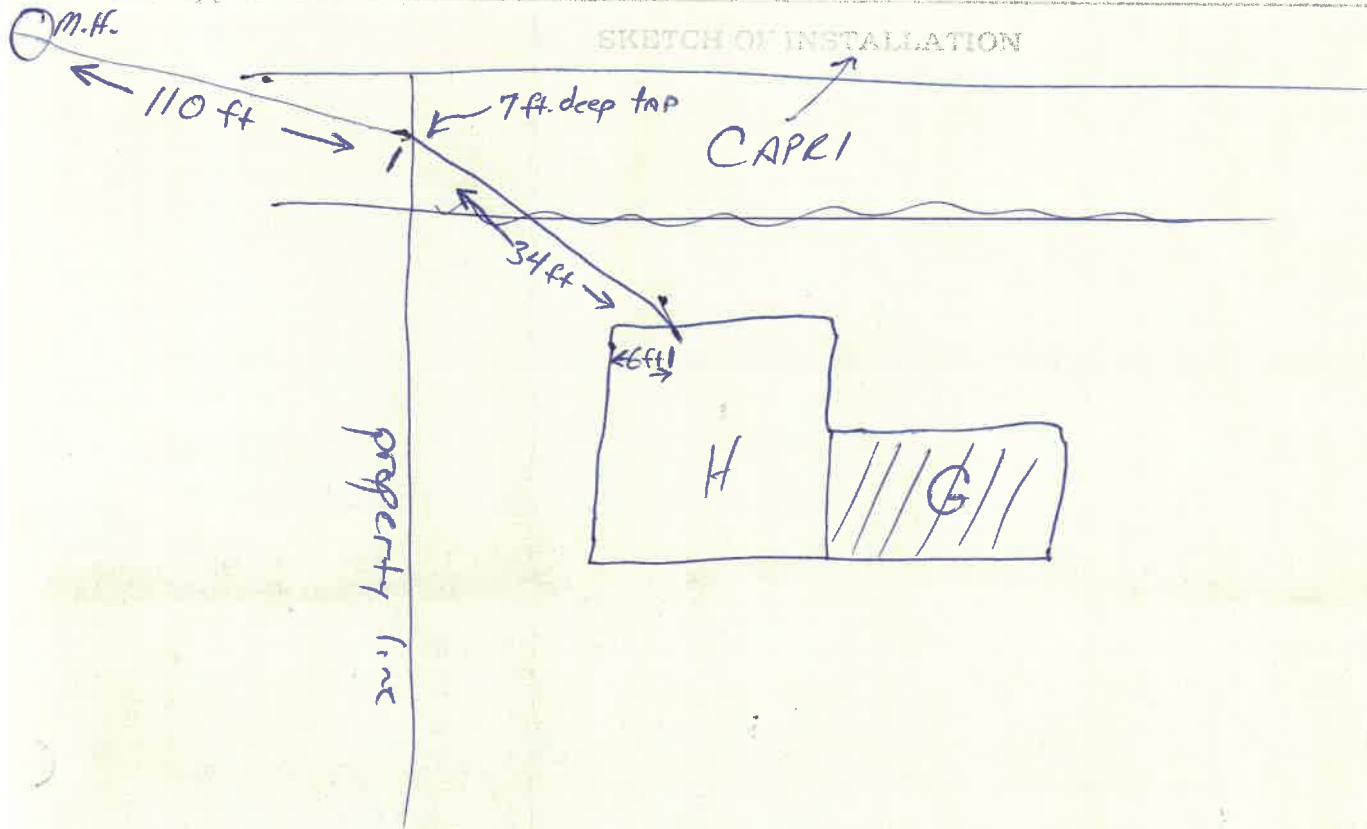



Date: Sept. 3, 1980

TO: Electric Distribution Superintendent

FROM: The Building Inspector - Building Department

Please confirm the proposed installation of 200A. electric service located South Side West end of South side

at the following address: 60 CARRI Lot # 71

Approved  Not Approved

Sam Mulholland  
Supt.

9-4-80  
Date

Remarks:

